



PARVENU
QUALITY MEETS EXCELLENCE

PARVENU TECHNOLOGY

 C1/32, Plot No. 402, Near MahaKali Kata, 2nd Phase, GIDC, Vapi - 396195
 parvenutech@gmail.com
 Customer Care No. : +91 7878450060



 Alekh PLASTICS TESTING CENTRE <small>F-34-35, RUDRAKSHA-II, JAMBHODANAGAR, MEHARABAD HIGHWAY, VATVA, AHMEDABAD-382445. TEL-FAX: 79-25833366, E-Mail: alekh_plastic@parvu.com, alekhplastic@gmail.com www.alekhtestingcentre.com</small>				
No: TR/22-23/0342		Date of issue: 18/08/2022		
Issued to: M/s. Parvenu Technology		Date of receipt: 13/08/2022		
GIDC Char Rasta,		Date of performance of testing: 16/08/22 to 17/08/22		
Vapi		Sampling details: By customer		
Sample details: PARVENU SOCKET ENCLOSURE-size 305mmX125mmX107mm (as stated by the party)				
Sample Packing: Loose		Sample condition: Satisfactory		Mode of delivery: By courier
Your reference: Received by courier on 13/08/2022		Test condition: 27°C/63% RH		
TEST REPORT				
Sample	Test Property	Unit	Test method	Test value
Sample as above	Ingress protection	IP rating	IEC: 60529/	
	a) against solid objects		IEC: 60529	IP-6X
	b) against water			IP-X7
				 Authorized Signatory B. R. Phadnis Chief Executive
<small>N.B.: No liabilities are accepted, whatsoever, for this test report. Valid only for the sample tested. Not for publication. Not for legal purpose.</small>				
END OF REPORT				

INDUSTRIAL SOCKET ENCLOSURE

Material Used : ABS & Poly Carbonate

Certified : IP67

Gasket : Silicone For Indoor & Outdoor Purpose

Screw : Heavy Duty ROHS Plated

Size : 305 x 125 x 107mm

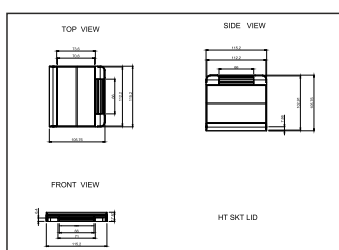

WINDOW

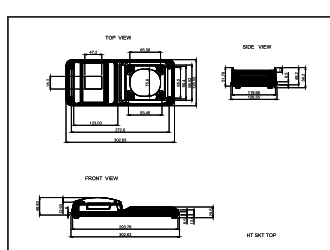

TOP

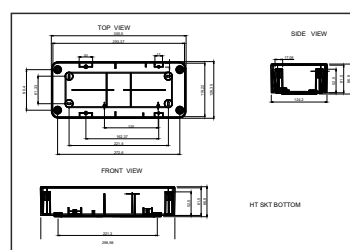

BOTTOM

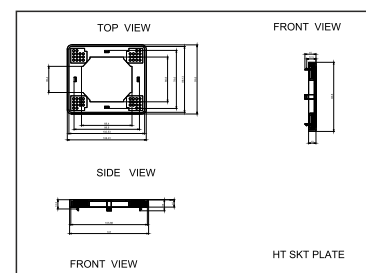

SOCKET PLATE



<div>Alekh PLASTICS TESTING CENTRE F-84 ME, RUPAKSHILA, JASHODAMAGAR MEDHIANDAO HIGHWAY, WITVA, AHMEDABAD 382445. TEL-FAX : 79-0533048. E-Mail: alekh_plastic@yahoo.com, alekhservice@gmail.com www.alekhtestingcentre.com</div>				
			Doc.No: F/RPT/01 Page no: 1 of 1	
<u>TEST REPORT</u>				
No: TR/23-24/0108		Date of issue: 09/05/2023		
Issued to: M/s. Parvenu Technology		Date of receipt: 06/05/2023		
GIDC Estate,		Date of performance of testing: 08/05/23 to 08/05/23		
Vapi		Sampling details: By customer		
Sample details: PARVENU 4010 Socket Enclosure 445mm X 205mm X 145mm (as stated by the party)				
Sample Packing: Loose		Sample condition: Satisfactory	Mode of delivery: By courier	
Your reference: Received by courier on 06/05/2023		Test condition: 27°C/63% RH		
<u>Test result</u>				
Sample	Test Property	Unit	Test method	Test value
Sample as above	Ingress protection	IP rating	IEC: 62208/	
	a) against solid objects		IEC: 60529	IP-6X
	b) against water			IP-X7
				
		Authorised Signatory B. R. Phadnis Chief Executive		
N.B.: No liabilities are accepted, whatsoever, for this test report. Valid only for the sample tested. Not for publication. Not for legal purpose.				
-----END OF REPORT-----				

4010 - 4 SOCKET ENCLOSURE

- Material Used

: ABS & Poly Carbonate
- Certified

: IP67
- Gasket

: Silicone For Indoor & Outdoor Purpose
- Screw

: Heavy Duty ROHS Plated
- Size

: 445 x 205 x 145mm

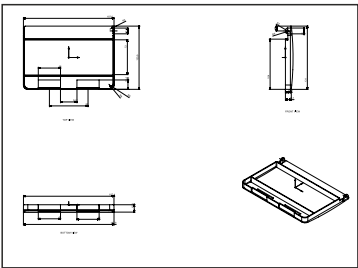

WINDOW

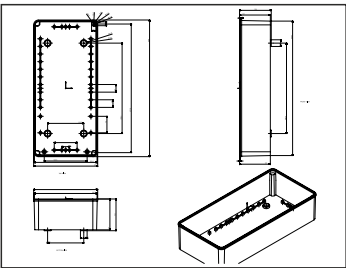

BOTTOM

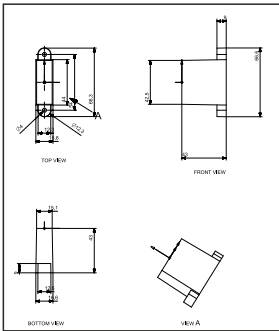

MCB Fitting Stand

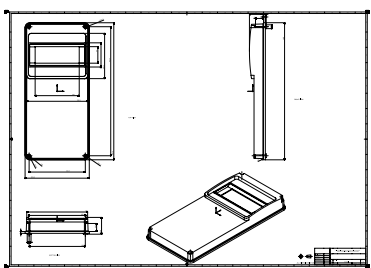

TOP



 ALEKH PLASTICS TESTING CENTRE <small>F-104-81, PUDJAPURSHI-E, JASHODANAGAR REHABADAD HIGHWAY, VADVA, AHMEDABAD- 382445. TEL-FAX : 79-25830445. E-Mail: alekh_plastics@yahoo.com; alekhplastics@gmail.com; www.alekhtestingcentre.com</small>				
Doc.No: F/RPT/01 Page no: 1 of 1				
TEST REPORT				
No: TR/22-23/0342B		Date of issue: 18/08/2022		
Issued to: M/s. Parvenu Technology		Date of receipt: 13/08/2022		
GIDC Char Rasta, Vapi		Date of performance of testing: 16/08/22 to 17/08/22		
Sample details: PARVENU HT-2 DISTRIBUTION BOX-size 120mmX55mmX100mm (as stated by the party)		Sampling details: By customer		
Sample Packing: Loose	Sample condition: Satisfactory	Mode of delivery: By courier		
Your reference: Received by courier on 13/08/2022		Test condition: 27°C/63% RH		
Test result				
Sample	Test Property	Unit	Test method	Test value
Sample as above	Ingress protection	IP rating	IEC: 62208/	
	a) against solid objects		IEC: 60529	IP-6X
	b) against water			IP-X7
 Authorised Signatory B. R. Phadnis Chief Executive <small>N.B.: No liabilities are accepted, whatsoever, for this test report. Valid only for the sample tested. Not for publication. Not for legal purpose.</small>				
END OF REPORT				

HT2 DISTRIBUTION BOX

- Material Used** : ABS & Poly Carbonate
- Certified** : IP67
- Gasket** : Silicone For Indoor & Outdoor Purpose
- Screw** : Heavy Duty ROHS Plated
- Size** : 120 x 55 x 95mm

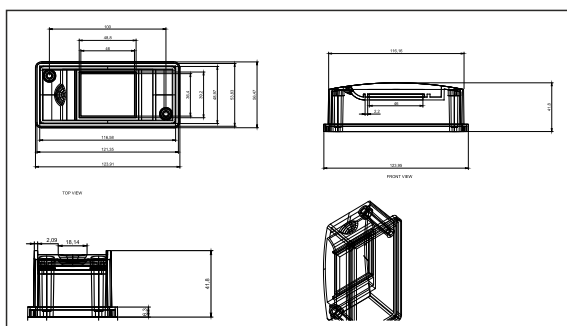

TOP

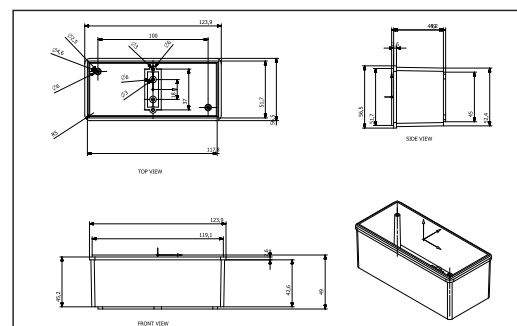

Bottom



PARVENU
QUALITY MEETS EXCELLENCE



CDN6PT



Material Used : ABS & Poly Carbonate

Certified : IP67

Gasket : Silicone For Indoor & Outdoor Purpose

Screw : Heavy Duty ROHS Plated

Size : 205 x 125 x 105mm

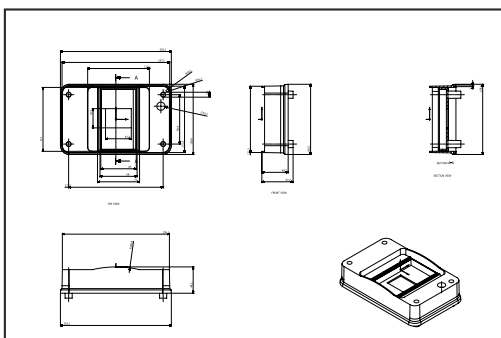
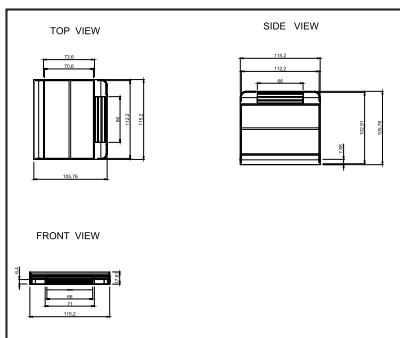

CDN6PT TOP

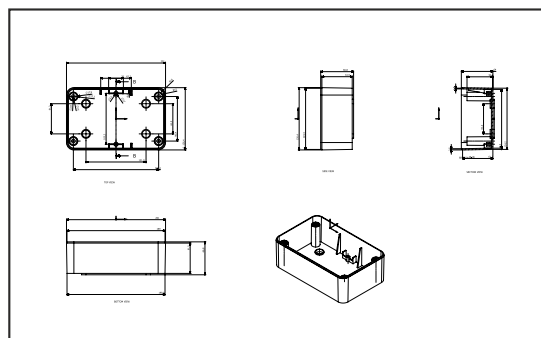

CDN6PT BOTTOM



3025 JUNCTION BOX

- Material Used** : ABS
- Certified** : IP67
- Gasket** : Silicone For Indoor & Outdoor Purpose
- Screw** : Heavy Duty Brass screw & insert
- Size** : 300 x 250 x 120mm

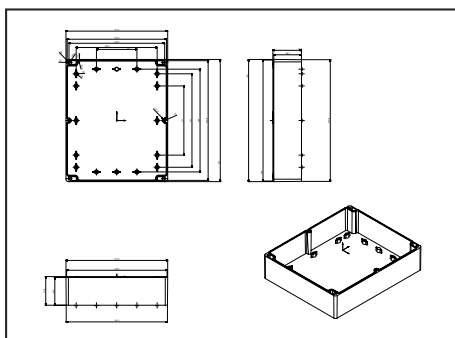

3025 BOTTOM

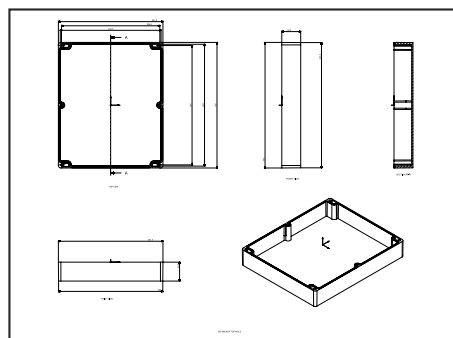

3025 TOP



3006 Industrial Socket Enclosure (With Handle)

Material Used : ABS & POLYCARBONATE

Certified : IP67

Gasket : Silicone For Indoor & Outdoor Purpose

Screw : Heavy Duty ROHS Plated

Size : 500 x 145 x 100mm

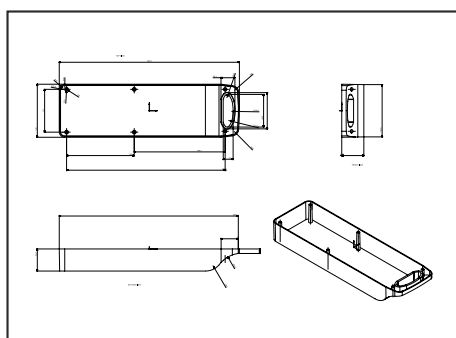

3006 BOTTOM

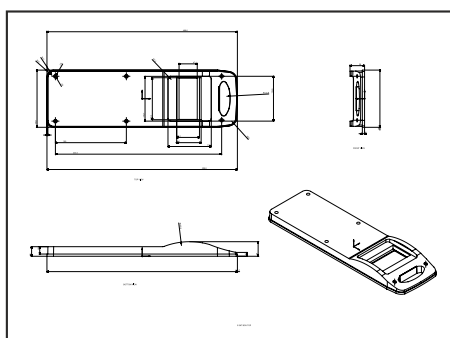

3006 TOP

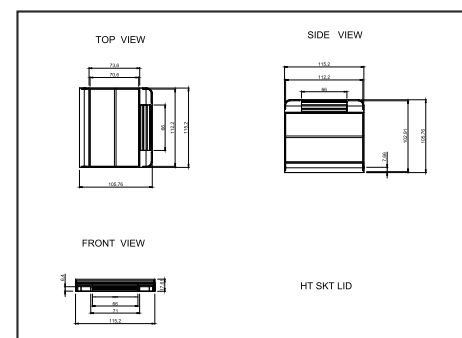

3006 WINDOW